Отдел Востоковедения.

С.-А. Г. Б.
Инв. № 160705

ТУРКЕСТАНСКІЙ СБОРНИКЪ.

СОБРАНІЕ СОЧИНЕНІЙ

О ТУРКЕСТАНСКОМЪ КРАѢ ВООБЩЕ

и

СОПРЕДѢЛЬНЫХЪ СЪ НИМЪ СТРАНЪ СРЕДНЕЙ АЗІИ.

СОСТАВЛЯЕМЫЙ

В. И. МЕЖОВЫМЪ.

Томъ 236.

САНКТПЕТЕРБУРГЪ.
Типографія В. С. Балашева, Екатерининскій каналъ, между Вознесенскимъ и Маріинскимъ мостами, д. № 90—1.

С.-А. Г. Б.

Содержание 236-го т.

Рисунки, виды и типы из Афганистана и сцены изъ англо-афганской войны.

WITH GENERAL ROBERTS—A RECONNAISSANCE ACROSS THE KURAM

Hyat Khan, C.S.I., Assistant Political Officer

General Roberts

THE CAMPAIGN IN AFGHANISTAN — FERRYING CAMELS ACROSS THE INDUS AT ATTOCK

80

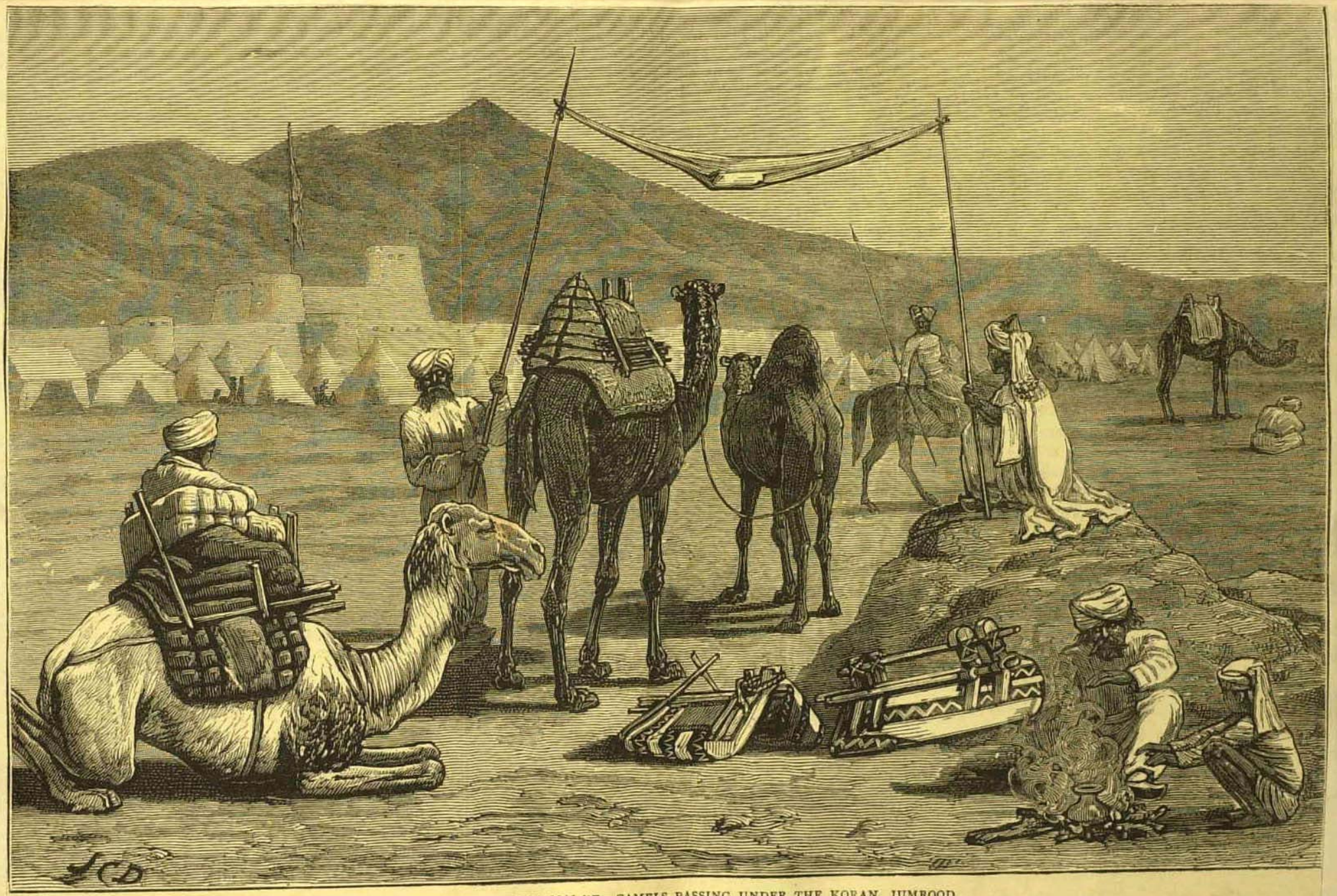

WITH GENERAL MAUDE—CAMELS PASSING UNDER THE KORAN, JUMROOD

THE AFGHAN WAR

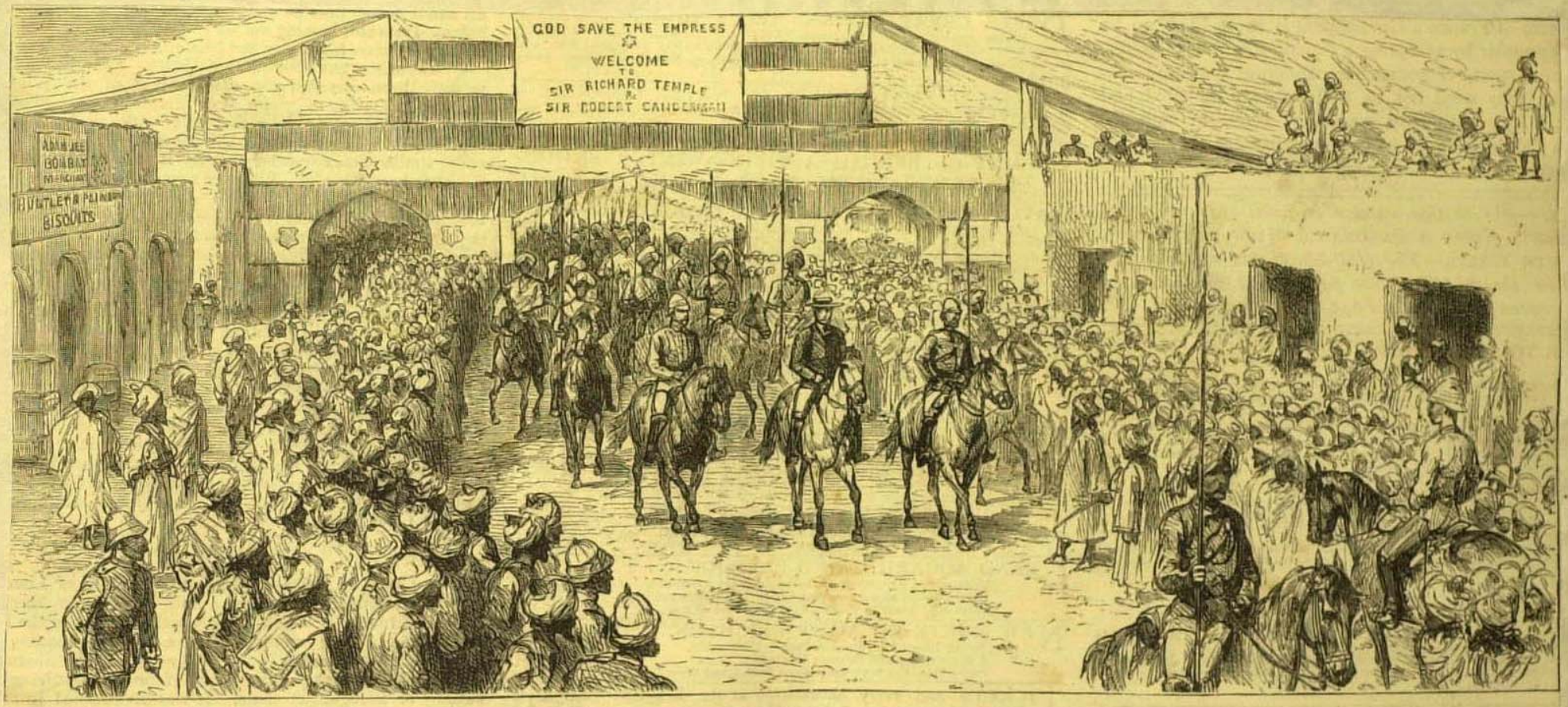

WITH THE CANDAHAR COLUMN—THE GOVERNOR OF BOMBAY AT QUETTAH

CAPT. COOK AND LIEUT. TRENCH TAKING ONE OF THE HEIGHTS ABOVE CHAR ASIAB, OCT. 6, 1879

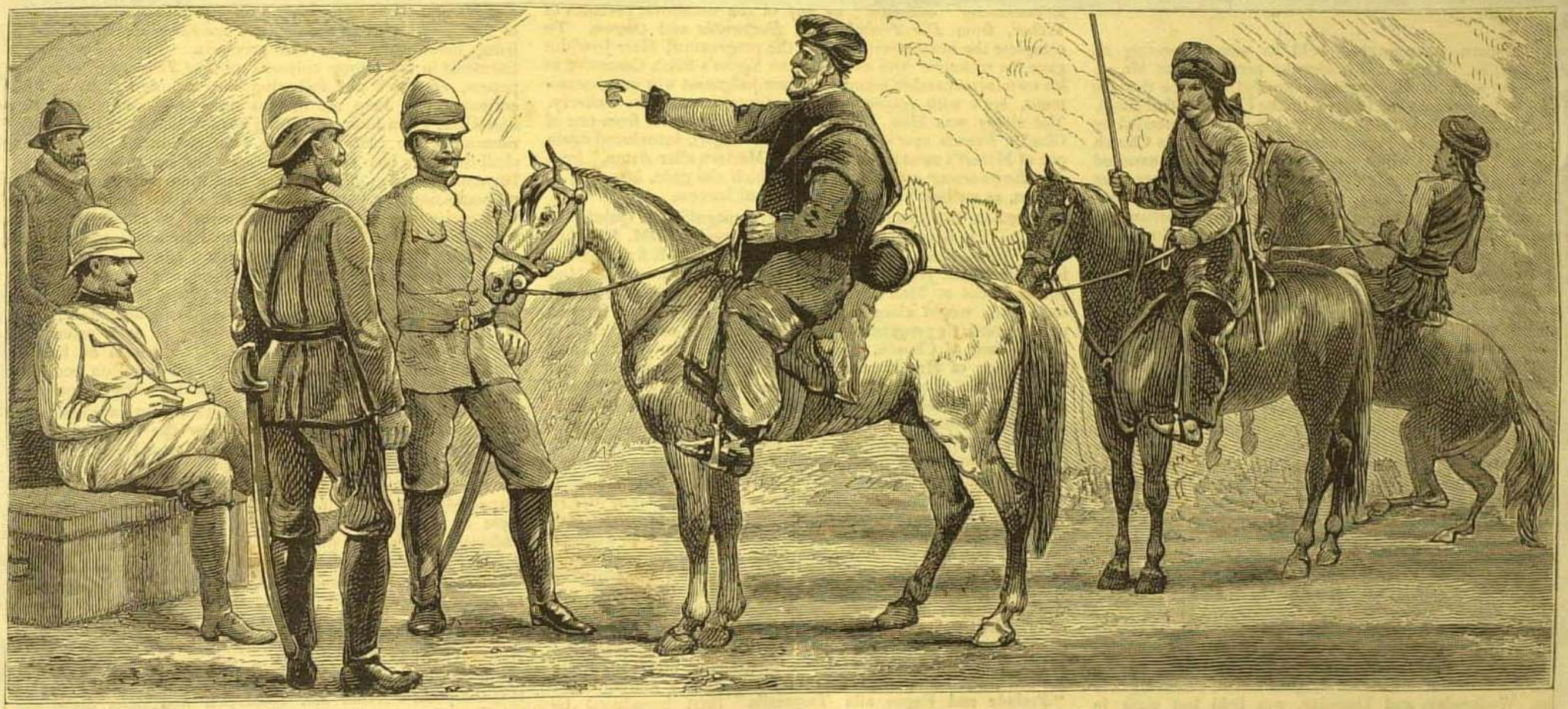

WITH GENERAL ROBERTS—QUESTIONING A KHAN CONCERNING THE ENEMY

THE AFGHAN WAR—A "DAK," OR POST, IN THE KHYBER PASS

The Night March

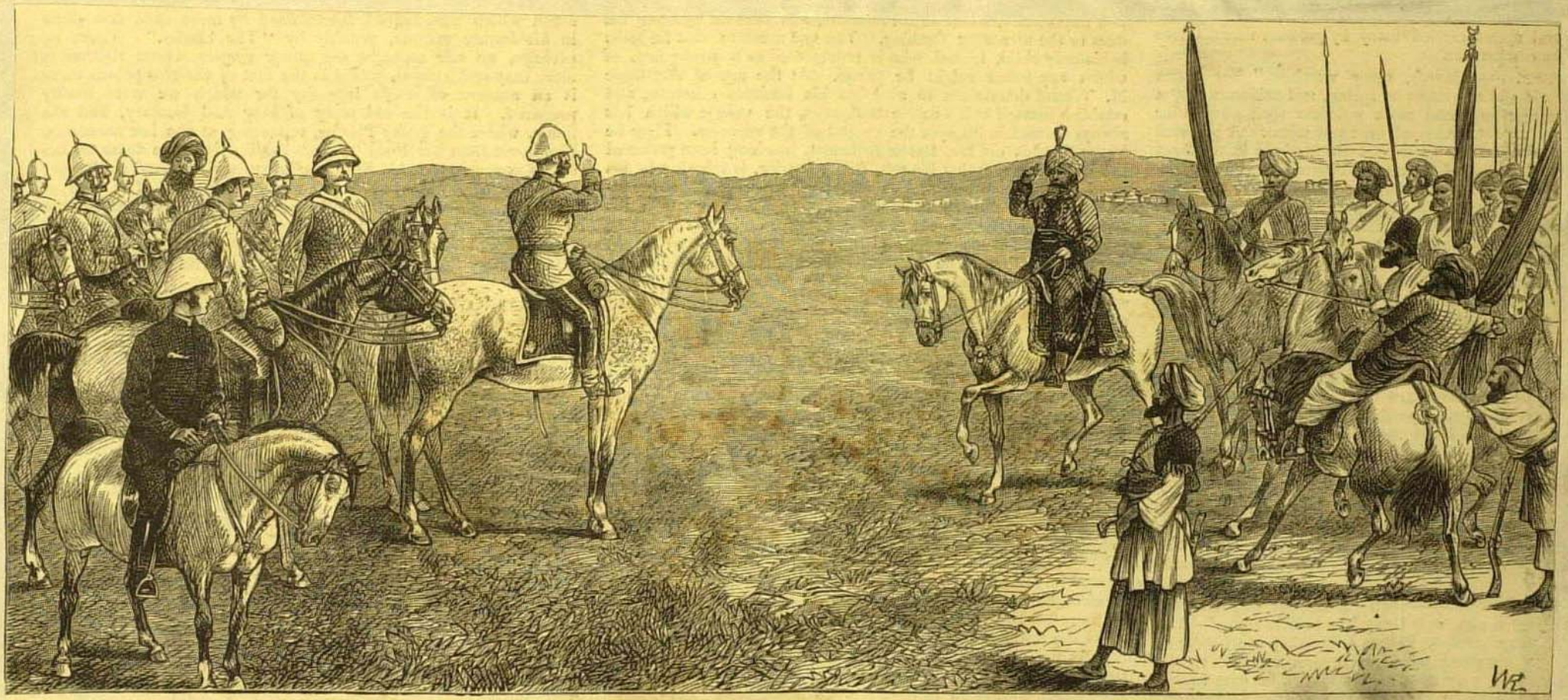

Rev. J. Adams, Chaplain Col. Waterfield, Political Officer Akram Khan, Deputy-Governor of Khost

SHERE ALI'S REPRESENTATIVE AT KHOST MAKING HIS SUBMISSION TO GENERAL ROBERTS

AFGHAN FOOT-SOLDIERS IN WINTER DRESS

01

Англо-индійскія войска. — 9-й бенгальскій конный полкъ.

THE AFGHAN WAR: THE DISASTER TO THE 10TH HUSSARS IN THE CABUL RIVER.—SEE NEXT PAGE

THE AFGHAN WAR—AN ELEPHANT BATTERY ADVANCING TO THE FRONT

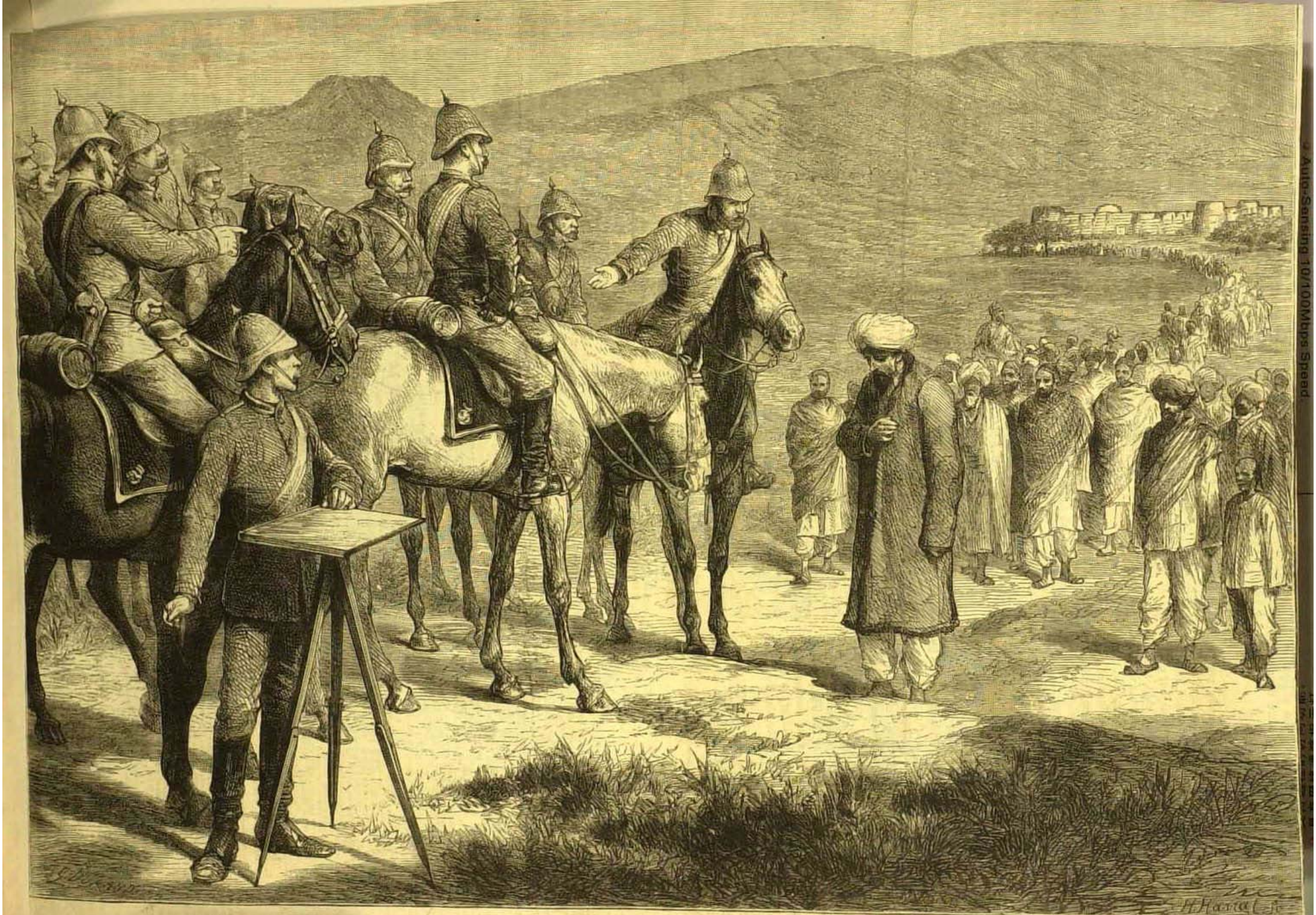

WITH SIR SAM. BROWNE—GENERAL MACPHERSON RECEIVING THE SUBMISSION OF ALI MUHAMAD, GOVERNOR OF PESH-BOLAK.

Auto-Sensing 10/100Mbps Speed

ON THE MARCH TO THE FRONT—FIELD ARTILLERY CROSSING THE INDUS BY A BRIDGE OF BOATS AT KHOOSHIAHGURH

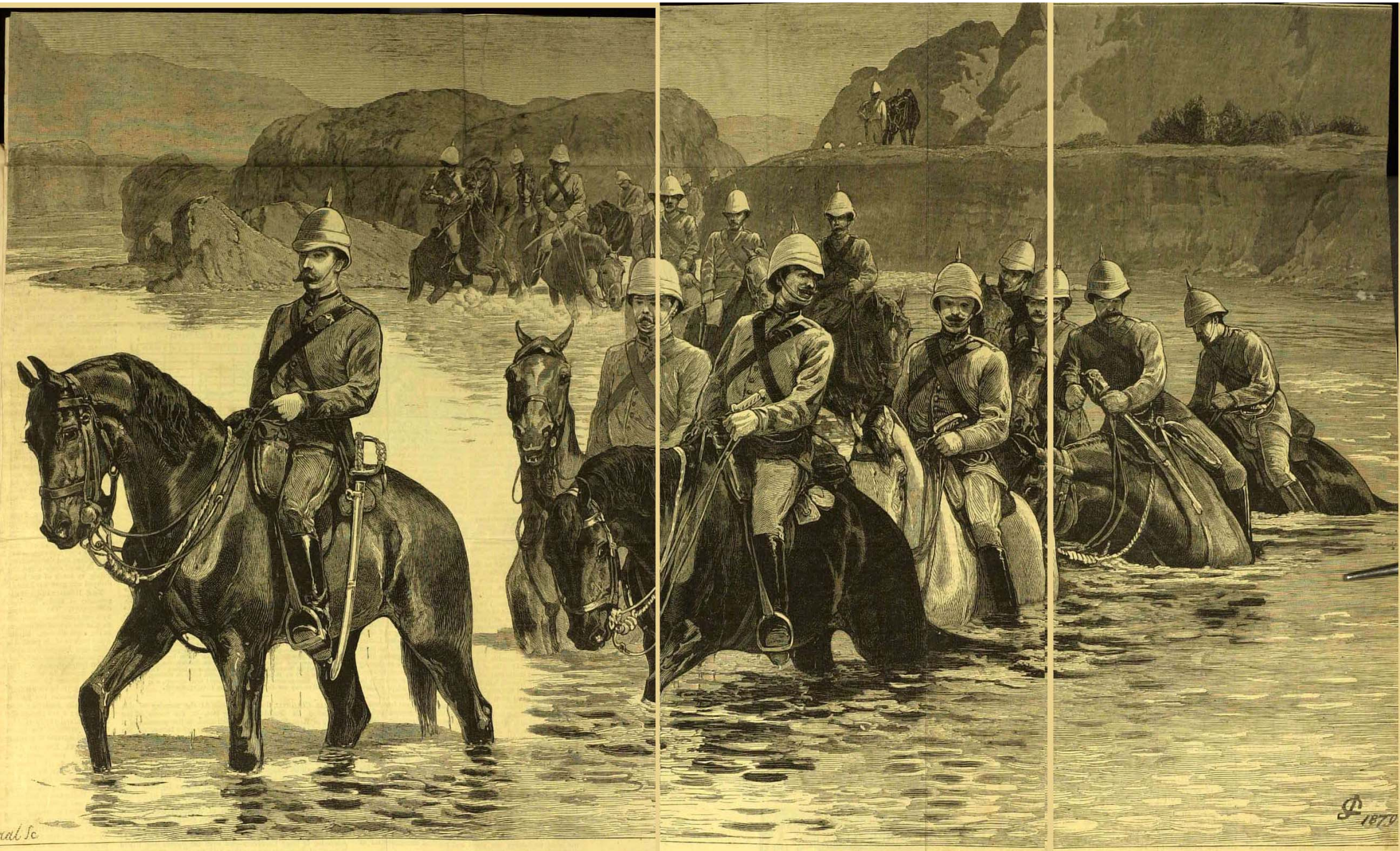

THE AFGHAN WAR—CAVALRY CROSSING A FORD

THE AFGHAN WAR—THE CHARGE OF BENGAL LANCERS AT THE BATTLE OF DÊHOUBUK

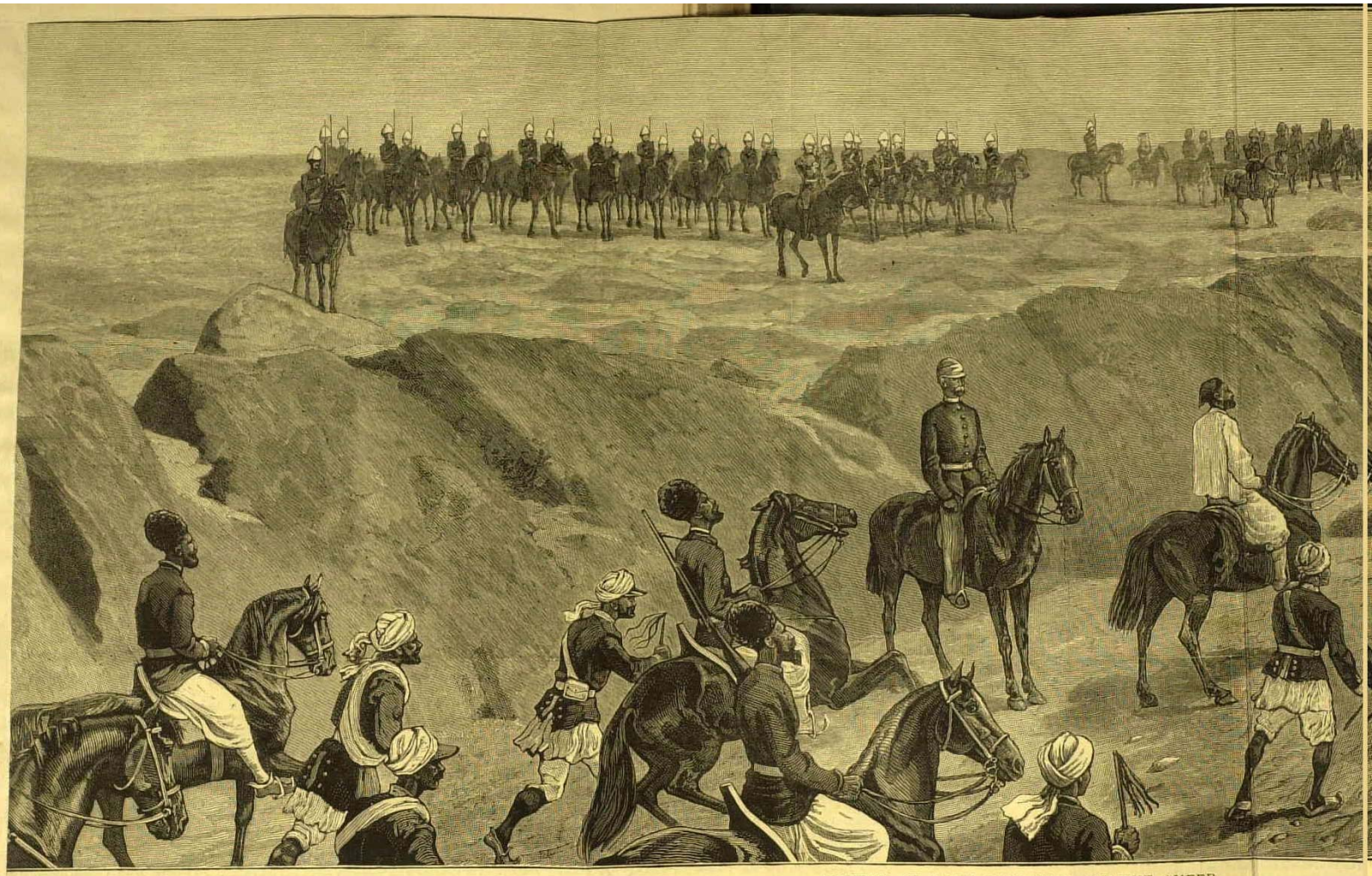

MEETING OF MAJOR CAVAGNARI AND THE AMEER

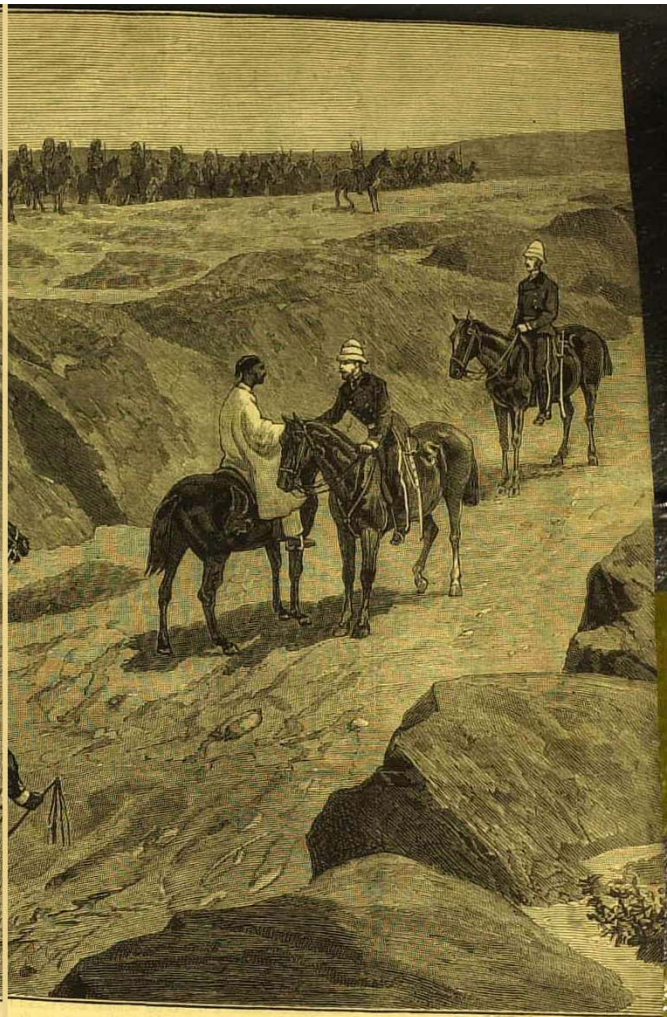

THE END OF THE AFGHAN WAR—ARRIVAL OF YAKOOB KHAN AT THE BRITISH ENCAMPMENT, GANDAMAK, MAY 8

THE AFGHAN WAR: THE 4TH GOORKHAS MARCHING THROUGH THE BAZAAR, JELLALABAD

THE AFGHAN WAR: CONFLICT OF 1st PUNJAUB CAVALRY AND 15th HUSSARS WITH AFGHAN CAVALRY.

THE AFGHAN WAR: THE KHOORD KHYBER, WITH THE SAFED KOH IN THE DISTANCE.—RECONNAISSANCE OF NOV. 26.

1. FORDING THE RIVER CABUL AT GOSHTIA.—2. AFTER A HOT DAY'S WORK, JELLALABAD.—3. PREPARING FOR PARADE: THE TAILOR IN CAMP.—4. THE GUARD RELIEVED.—5. A GUEST HOUSE: THE PESHAWUR CHURCH MISSION.

CONCLUDING SKETCHES OF THE AFGHAN WAR

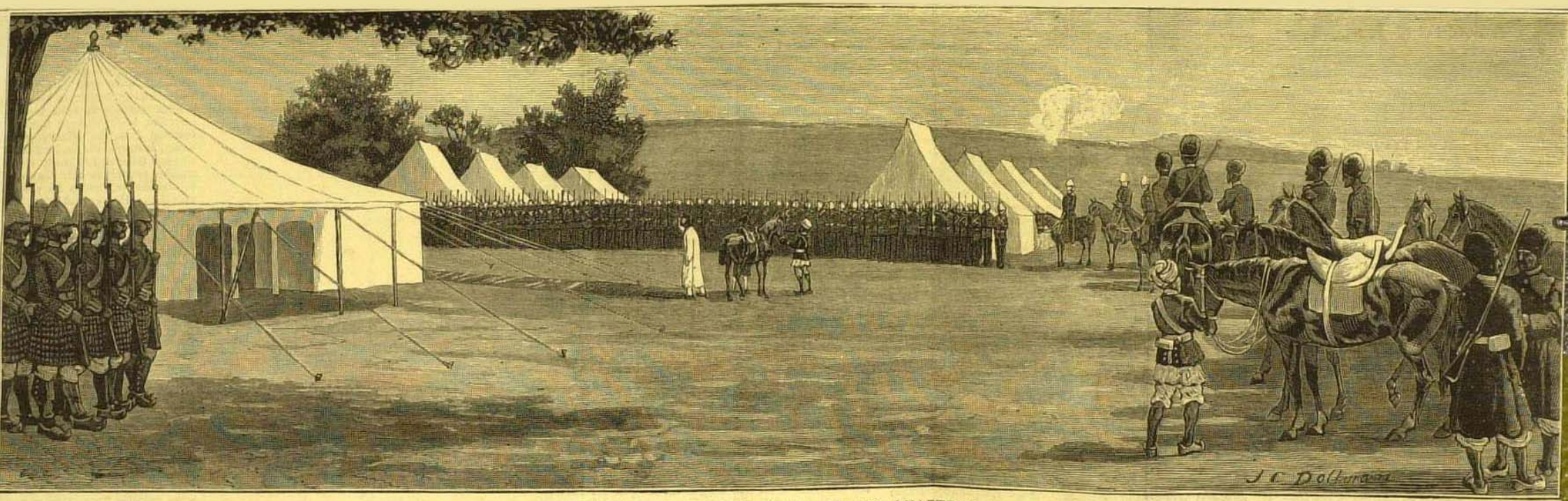

ARRIVAL OF YAKOOB KHAN AT HIS QUARTERS

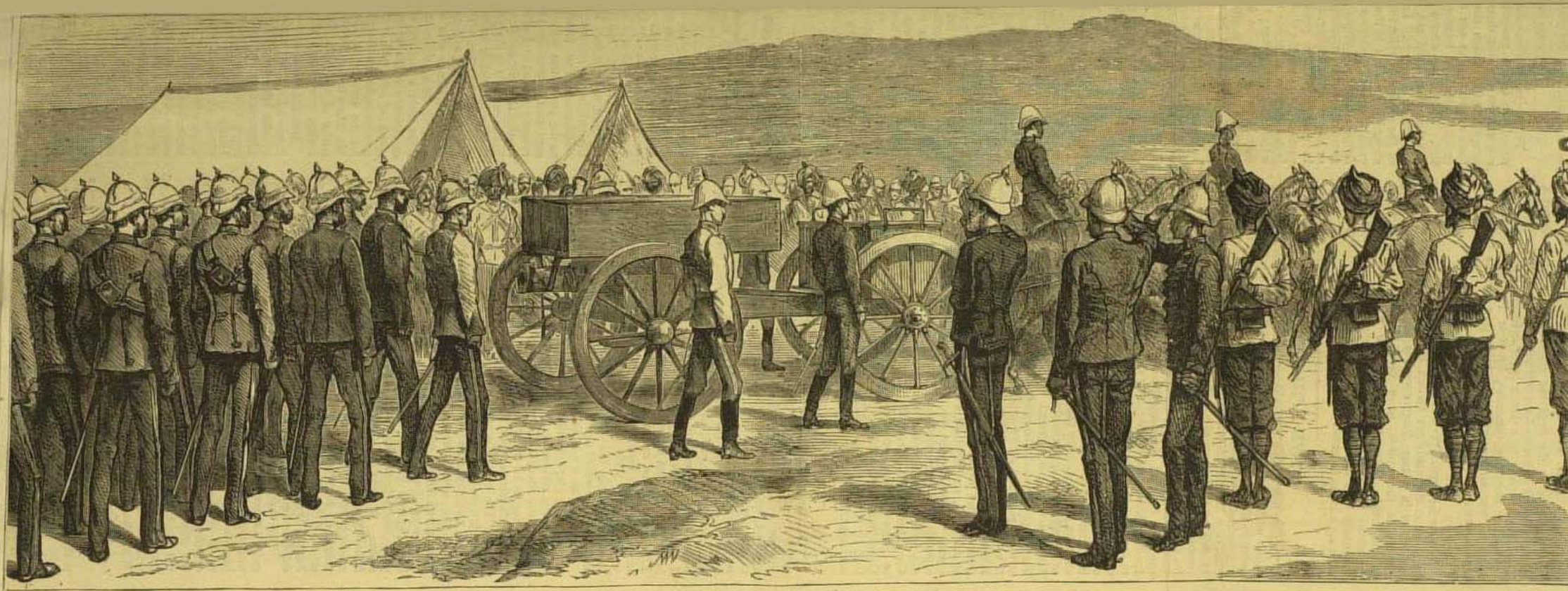

FUNERAL OF MAJOR BATTYE OF THE GUIDES AT JELLALABAD—SIR SAM BROWNE SALUTING

THE AFGHAN WAR

WITH GENERAL TYTLER AT BUSAWAL—AN EXPECTED ATTACK: THE ALARM BUGLE

THE AFGHAN WAR

THE AFGHAN WAR: STORMING OF AFREEDI SUNGAS, HAZAR VALLEY.—SEE PAGE 351.

AN AFGHAN CHIEF AND FOLLOWERS.—SEE PAGE 430.

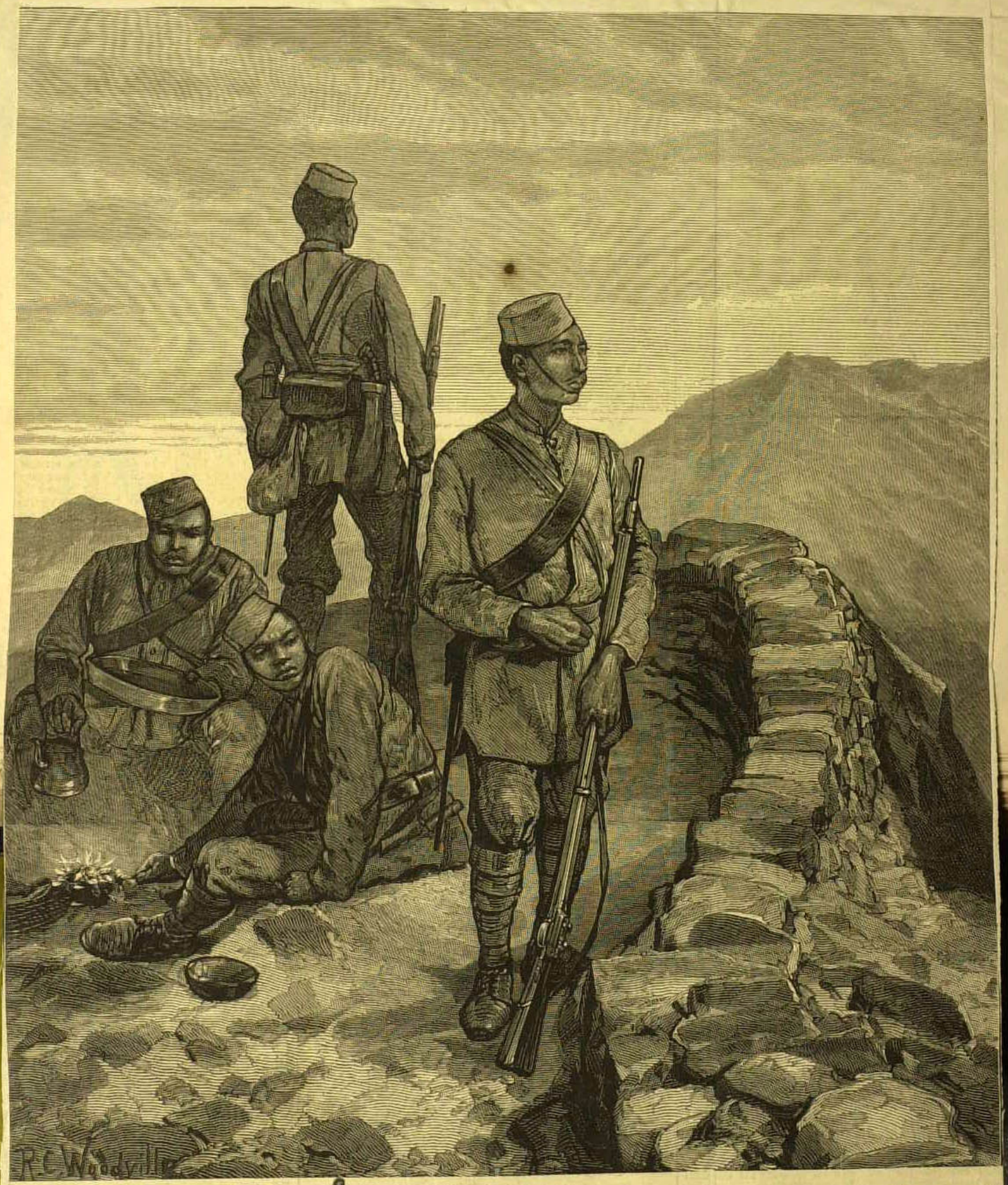

A GOORKHA OUTPOST.

THE AFGHAN WAR: THREE CHEERS FOR THE QUEEN—NEW-YEAR'S DAY AT JELLALABAD.

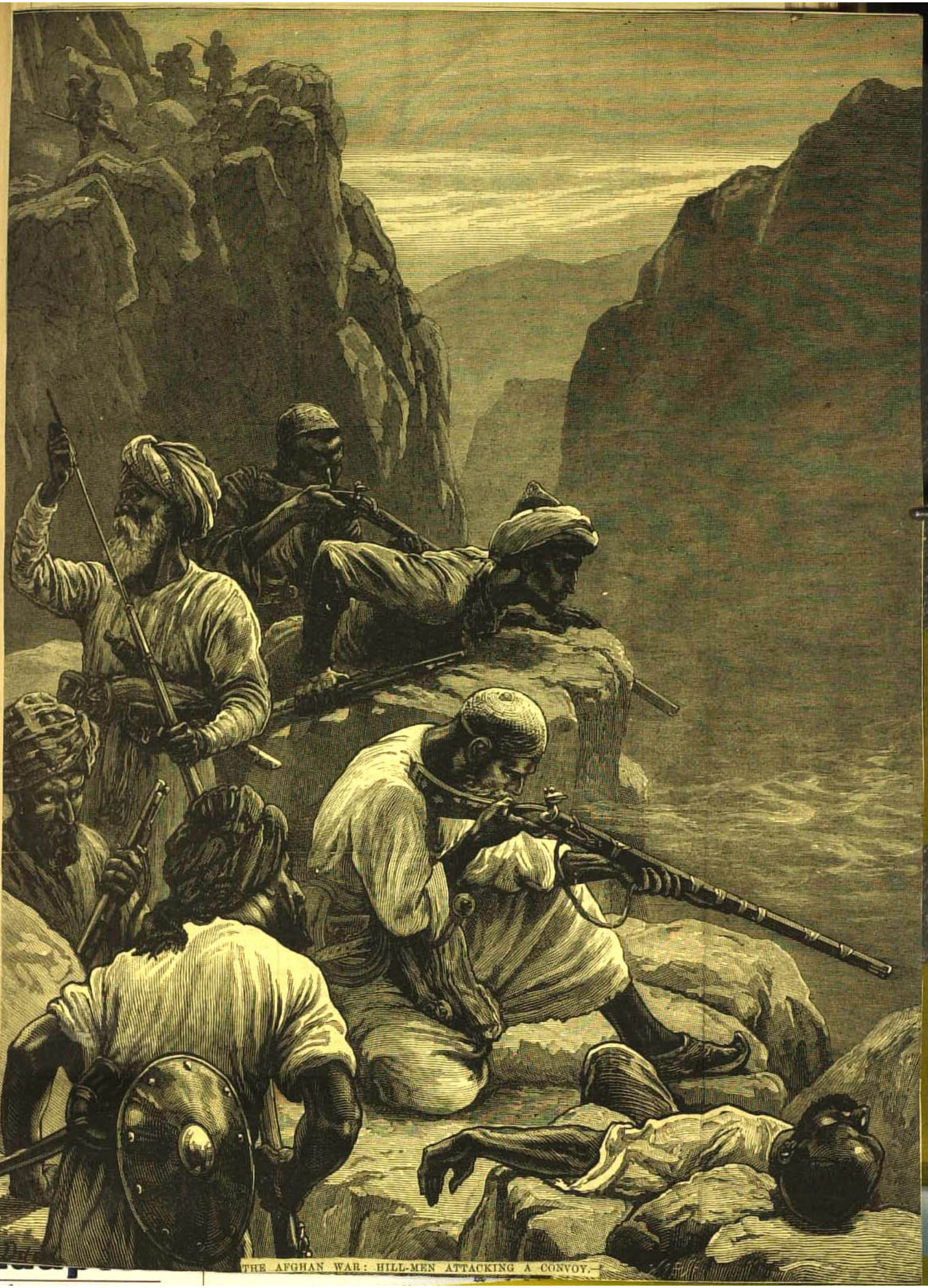

THE AFGHAN WAR: HILL-MEN ATTACKING A CONVOY.

THE AFGHAN WAR: CAMP OF THE 10TH HUSSARS AT DAKKA.

FROM A SKETCH BY OUR SPECIAL ARTIST

THE AFGHAN WAR: A RAID AGAINST THE MOMUNDS. THE 11TH BENGAL LANCERS CROSSING THE KUNAR RIVER.

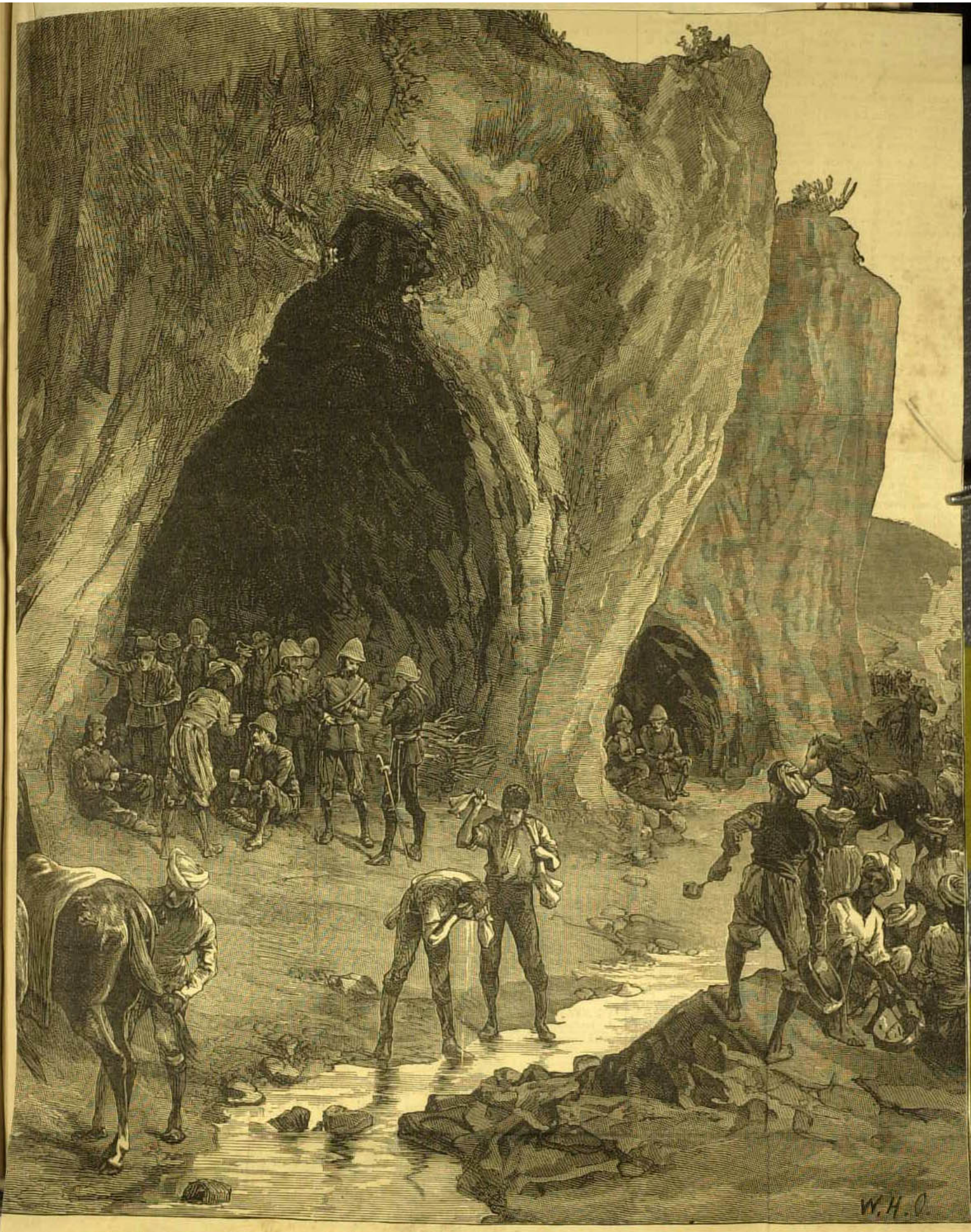

LUNDI KHANA, KHYBER PASS: CAVE WHERE SIR SAMUEL BROWNE AND STAFF BIVOUACKED ON THE NIGHT OF NOV. 23.

FROM A SKETCH BY OUR SPECIAL ARTIST.

THE AFGHAN WAR: ASSAULT BY GENERAL ROBERTS' LEADING COLUMN ON THE BARRICADE AT THE SPINGAWI KOTUL, DECEMBER 2.

AWAITING THE ORDER TO ADVANCE

THE IMPENDING AFGHAN WAR—THE GATHERING OF THE CLANS

THE LATE AFGHAN WAR.—DEATH OF MAJOR WIGHAM BATTYE IN THE BATTLE OF FUTTEHABAD, APRIL 20.]

Full Double Spreads

GENERAL SIR SAMUEL BROWNE ENTERING FORT ALI MUSJID.

THE FORT OF ALI MUSJID IN THE KHYBER PASS, CAPTURED BY LIEUT.-GENERAL SIR SAMUEL BROWNE, NOV. 22, 1878

THE AFGHAN WAR: AN ATTACK IN THE KHOORUM VALLEY.

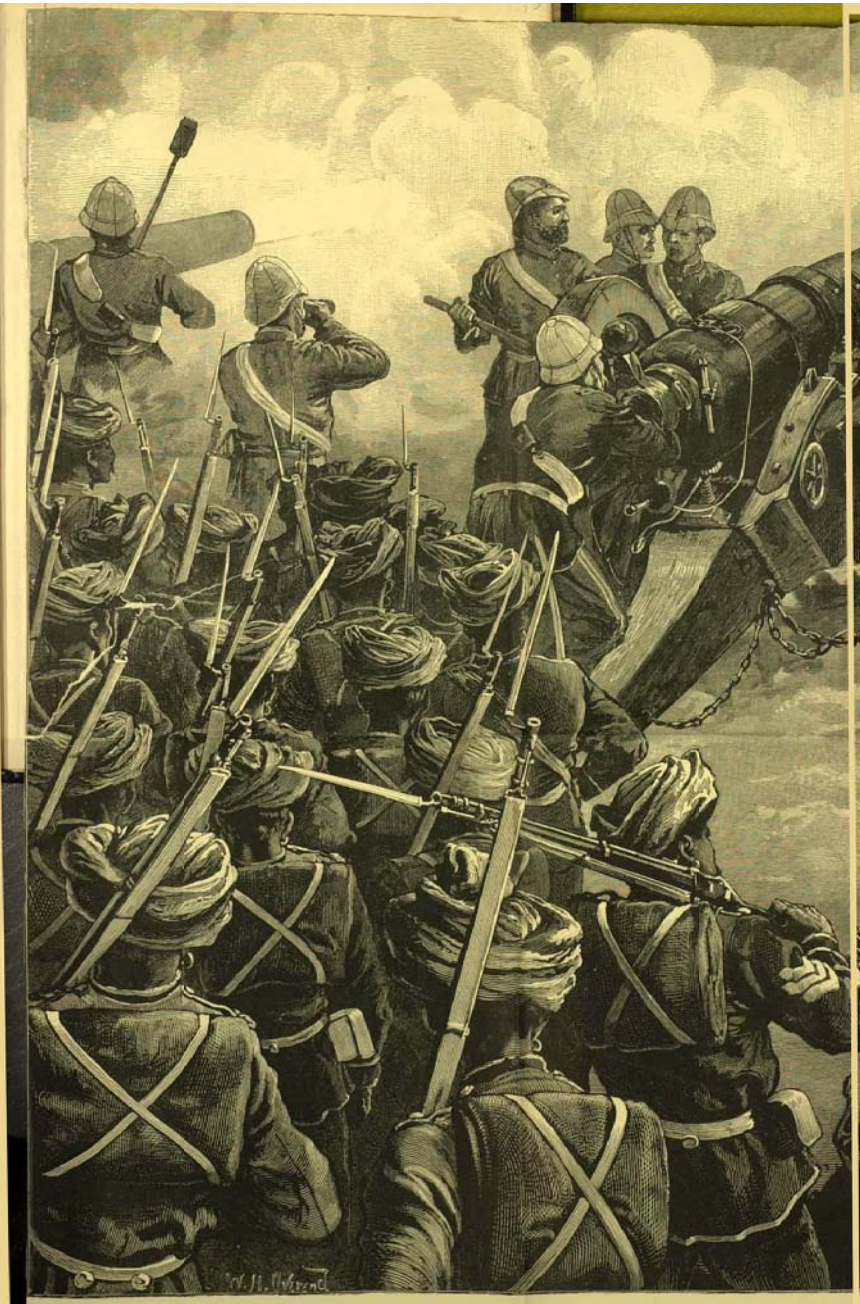

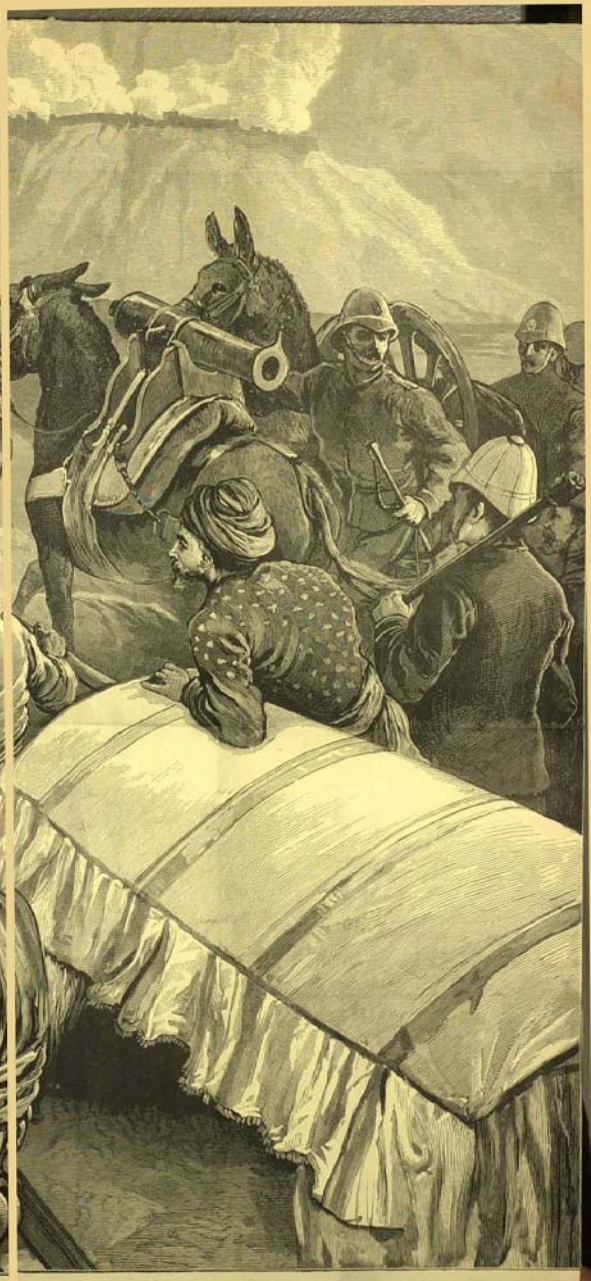

THE AFGHAN WAR: ATTACK ON FORT ALI MUSJID, NOV. 21

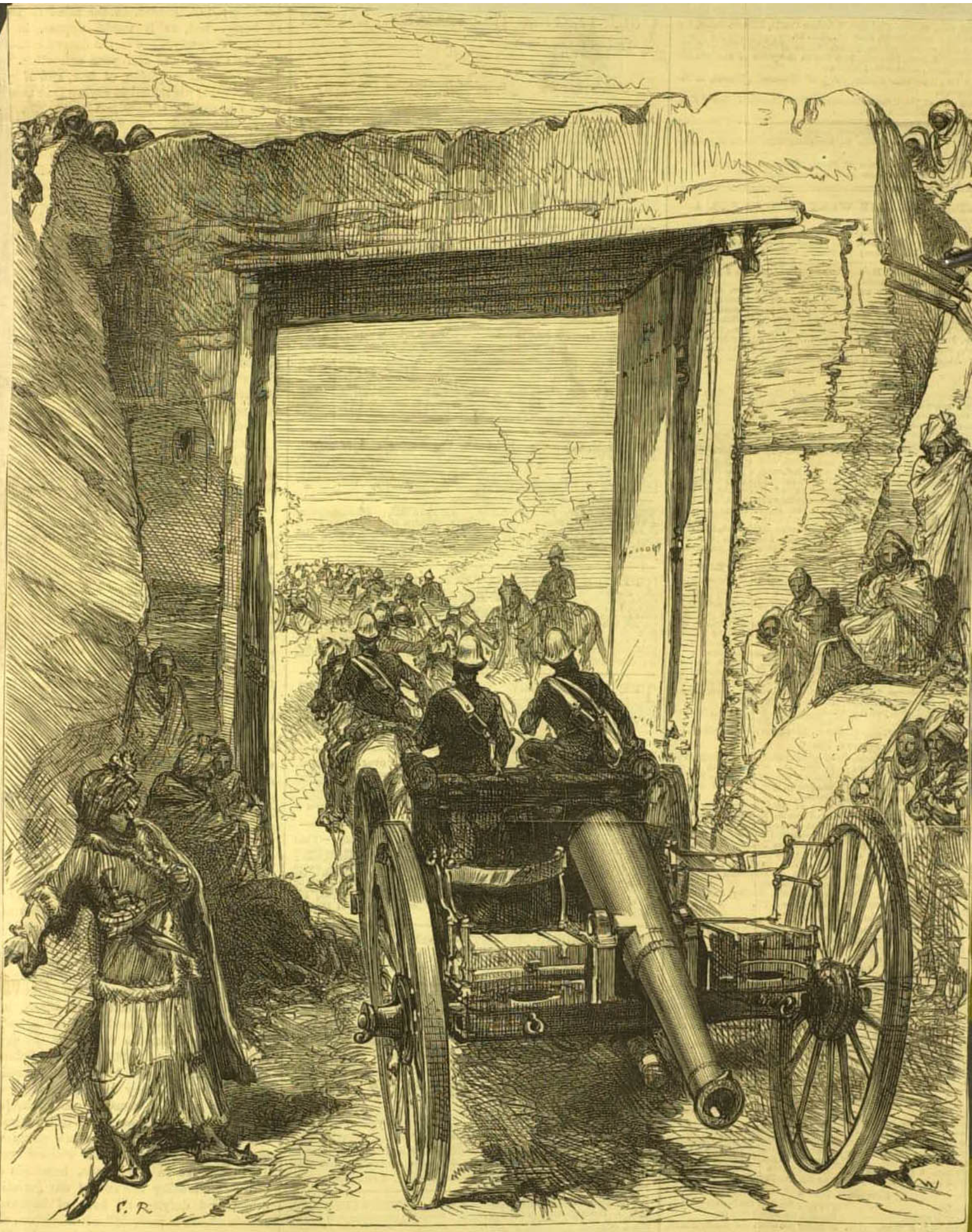

THE AFGHAN WAR: ARTILLERY PASSING THROUGH THE CABUL GATE, JELLALABAD.

FROM A SKETCH BY OUR SPECIAL ARTIST.

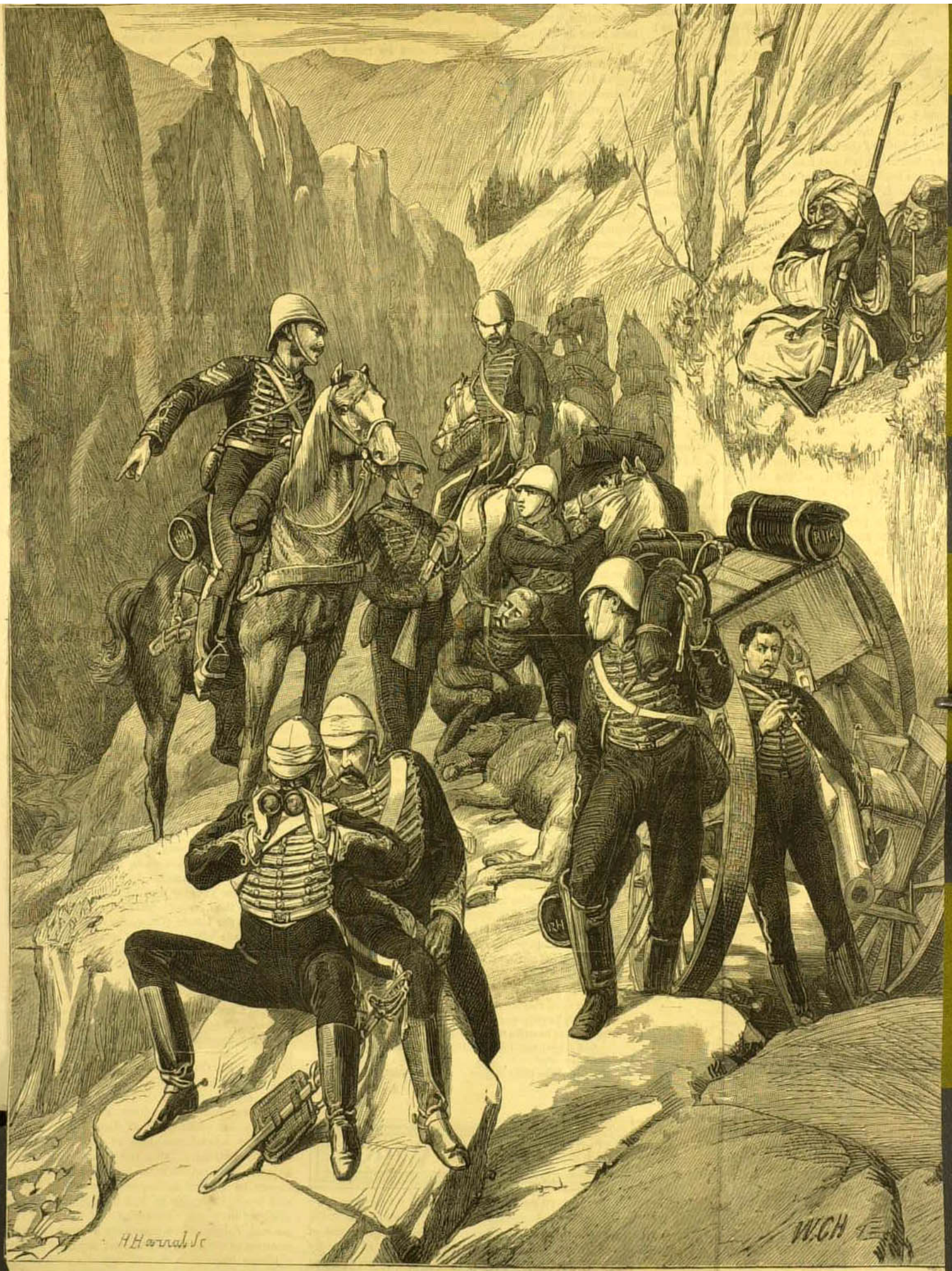

THE AFGHAN WAR—WAITING FOR THE ELEPHANTS

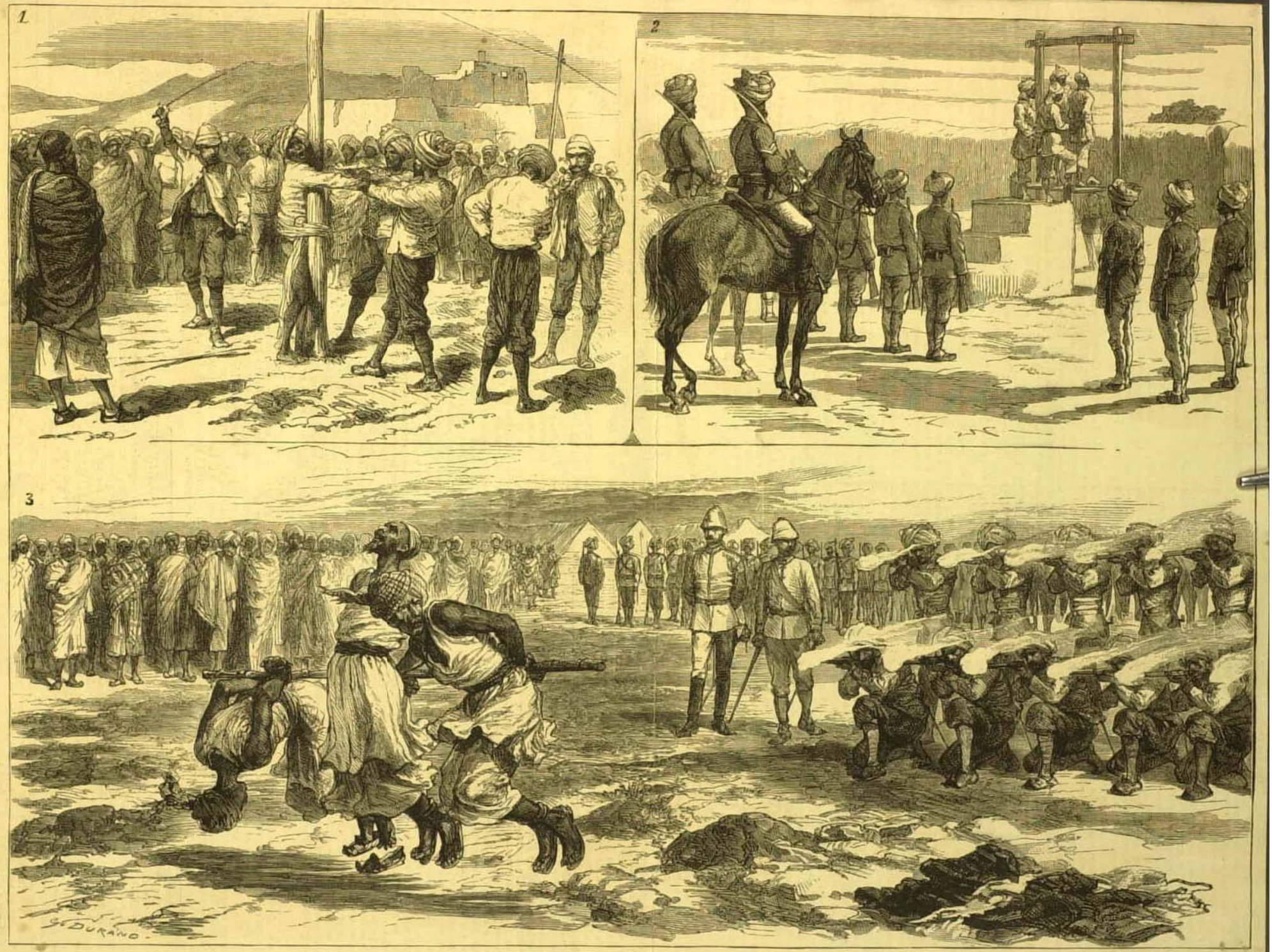

1. A Slight Misdemeanour at Jumrood.—2. Civil Law: the Extreme Penalty at Peshawur.—3. Martial Law: the Extreme Penalty at Lundi Khotal.

THE AFGHAN WAR—PUNISHMENTS IN CAMP

PESHAWUR—TESTING SWORDS FOR CAMP FOLLOWERS

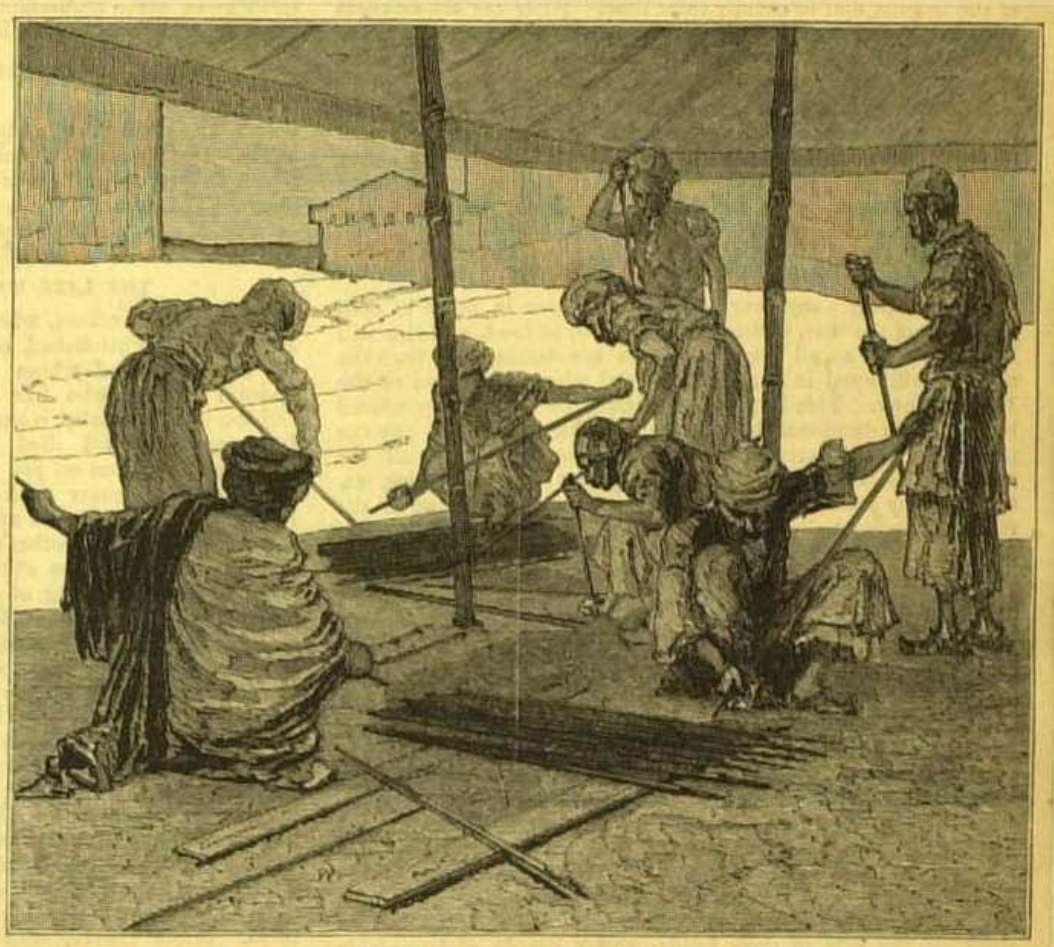

PESHAWUR—CLEANING RIFLE-BARRELS

PESHAWUR—MAKING PEGS FOR BOMBS

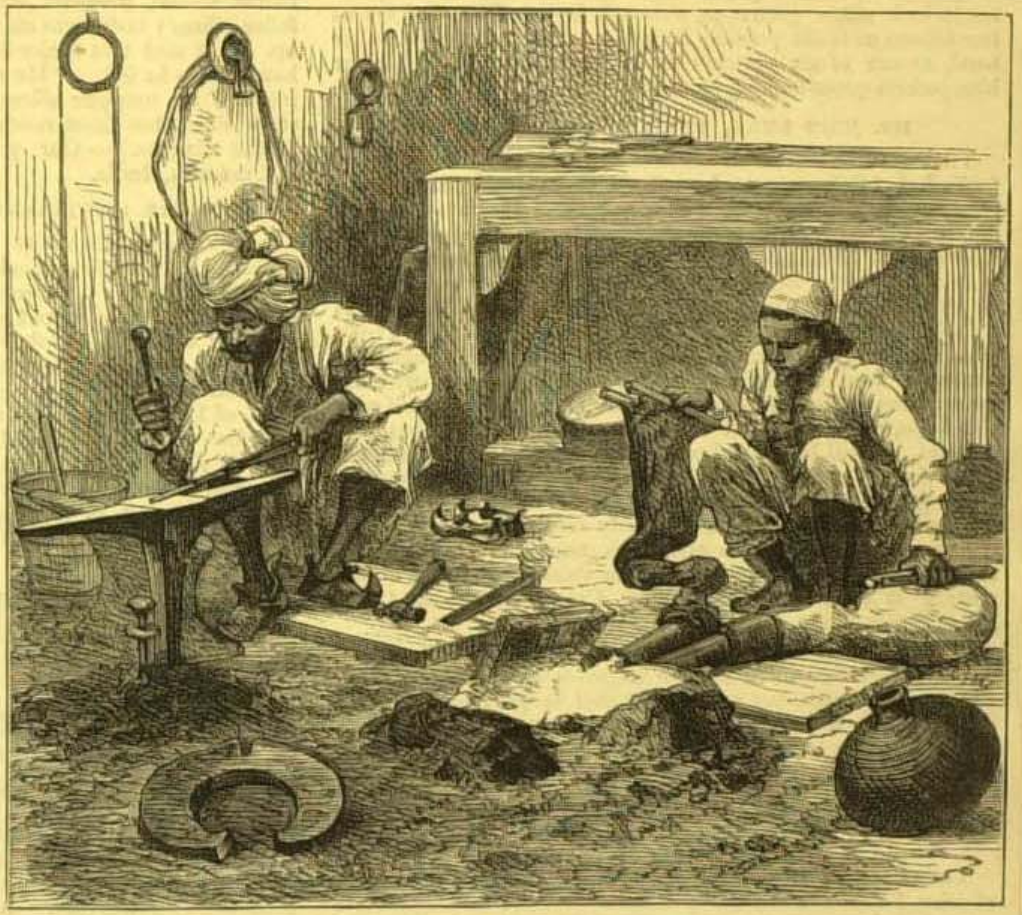

A SMITHY AT PESHAWUR

THE AFGHAN WAR—PREPARING FOR THE SPRING CAMPAIGN